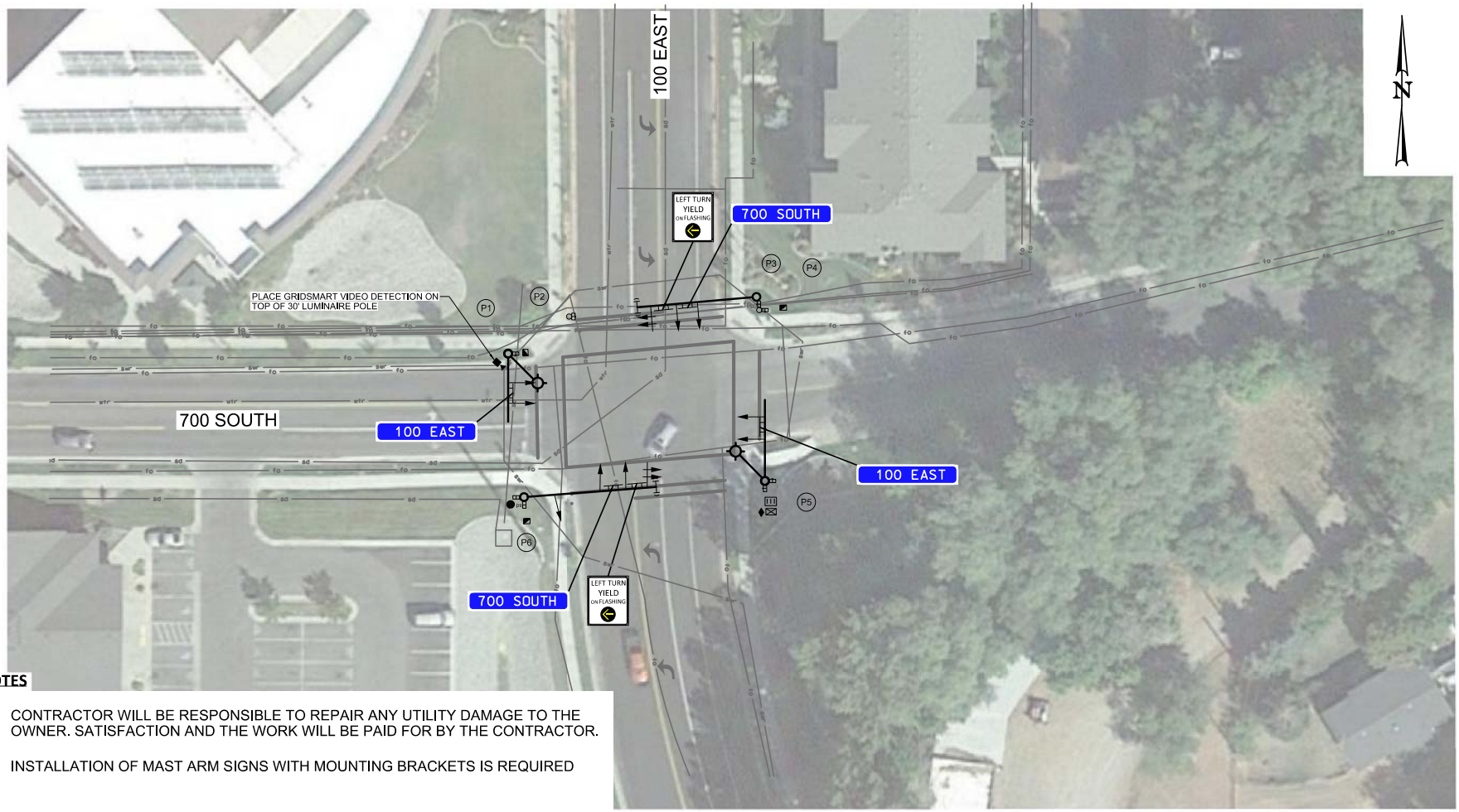

NOTES

1 CONTRACTOR WILL BE RESPONSIBLE TO REPAIR ANY UTILITY DAMAGE TO THE OWNER. SATISFACTION AND THE WORK WILL BE PAID FOR BY THE CONTRACTOR.

2- INSTALLATION OF MAST ARM SIGNS WITH MOUNTING BRACKETS IS REQUIRED

3- UTILITY LOCATIONS SHOWN ARE APPROXIMATE. UTILITIES ARE TO BE BLUESTAKED BEFORE WORK BEGINS. VERIFY LOCATIONS IN FIELD AND PROTECT EXISTING UTILITIES IN PLACE. CONTRACTOR RESPONSIBLE FOR ANY DAMAGE TO EXISTING UTILITIES.

4- COORDINATE POWER CONNECTION WITH LOGAN POWER - DAN BARTO AT 435-535-5716 FOR THE FINAL TIE IN CONNECTION.

5- CONSTRUCTION AND MATERIALS WILL CONFORM TO THE CURRENT UDOT STANDARDS SPECIFICATIONS AND DRAWINGS.

6- ALL CITY STREET SIGNS MUST HAVE BLUE BACKGROUND

POLE SCHEDULE

POLE	MAST ARM	LUMINAIRE EXTENSION	LUMINAIRE HEIGHT	COMMENTS
P1	30	15	40	SIGNAL POLE
P2				11' PEDESTRIAN POLE
P3	45			SIGNAL POLE
P4				11' PEDESTRIAN POLE
P5	30	15	40	SIGNAL POLE
P6	50			SIGNAL POLE

REVISIONS

NO.	DATE	APPROVED BY	REMARKS

DRAWN BY BA
QC CHECK BY MW
SCALE: DRAWING TO SCALE WHEN DISTANCE MEASURES 1 INCH

LOGAN CITY UNITED IN SERVICE

07/22/2022 DATE

PROFESSIONAL ENGINEER

APPROVED

PROJECT LOGAN CITY SIGNAL CONSTRUCTION 700 SOUTH 100 EAST

SHEET NO. SG-01